FuDianKang
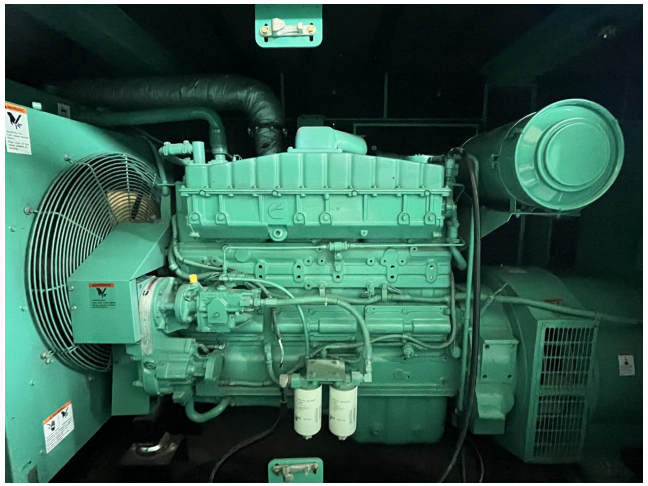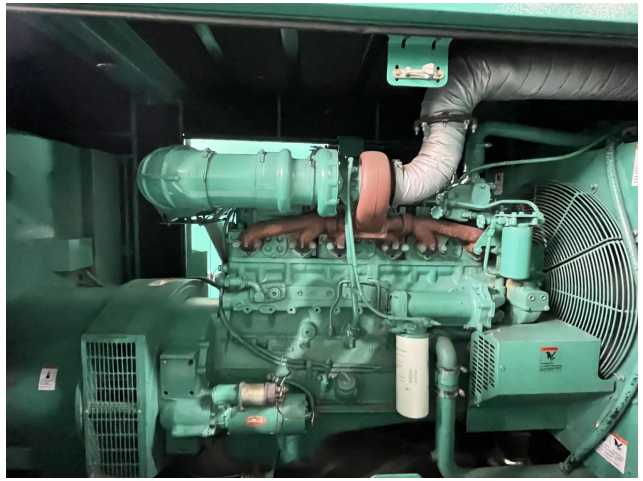
Genset Power:	Standby power:390KVA/312KW Prime power: 351KVA/280KW
Type:	Silent type with canopy
Engine Model:	Cummins NTA-855-G4 (USA)
Engine Serial No.:	30346938
Engine Power:	——
Engine Date:	05/1994
Engine Running Time:	——
Alternator Model:	——
Alternator Serial No.:	——
Alternator Date:	——
Control Panel:	310DFCC
Breaker:	630A
Water Tank:	CU/ 40℃
Other Information:	400V/ 50HZ/ 1500rpm/ 3 phase
Repair Report:	——
Size (LxWxH):	4600x1400x2150
Weight:	——