FuDianKang
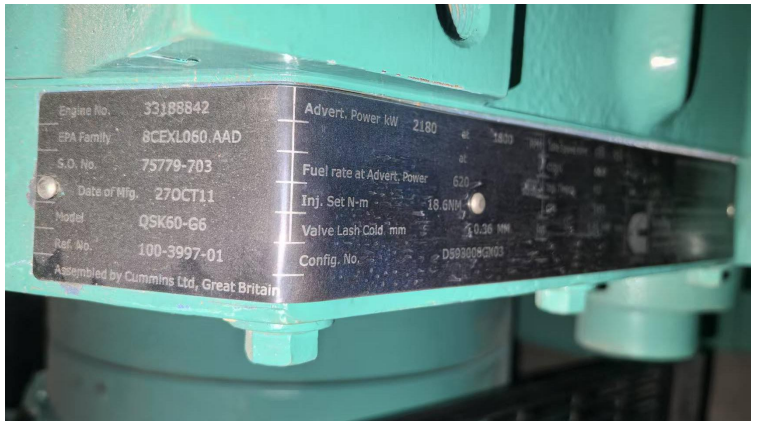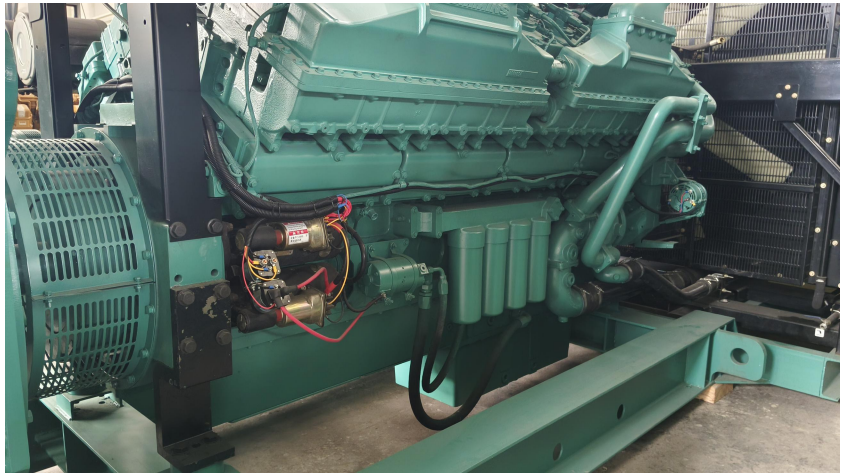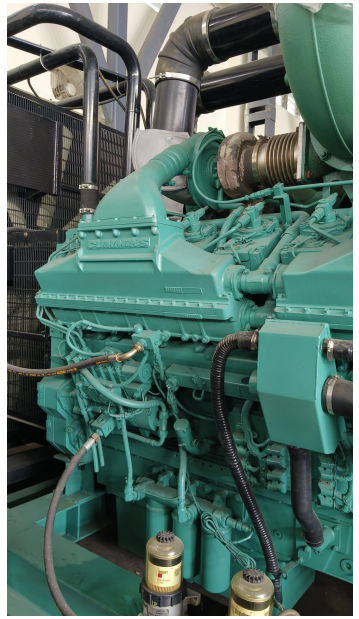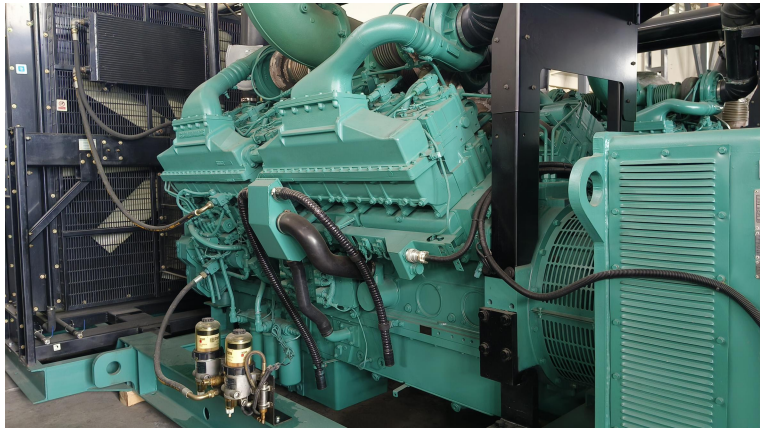
Genset Power:	Standby power:2500KVA/2000KW Prime power: 2250KVA/1800KW
Type:	Open type
Engine Model:	Cummins QSK60-G6
Engine Serial No.:	33188842
Engine Power:	——
Engine Date:	10/2011
Engine Running Time:	——
Alternator Model:	Hyundai Korean
Alternator Serial No.:	——
Alternator Date:	——
Control Panel:	——
Breaker:	——
Water Tank:	CU/ 40℃
Other Information:	6600V/ 60HZ/ 1800rpm/ 3 phase/ High-Pressure Common Rail Engine
Repair Report:	——
Size (LxWxH):	——
Weight:	——